KA'AN

TOWER

WELCOME

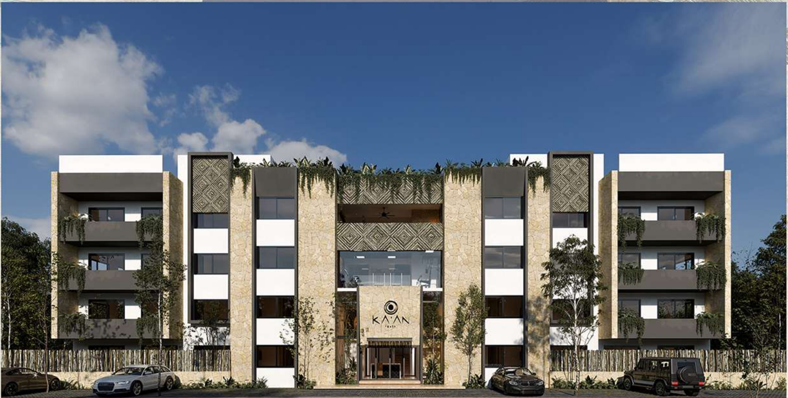

Fachada frontal

FRONT FACADE

Ka'an Tower, a residential development that combines architecture with the natural environment of Tulum. Showing us harmony and comfort in its spaces; located in Aldea Premium. The development will have 32 units such as 1 bedroom, 2 bedroom (with lock off) and Penthouse. Besides it will be provided with luxury amenities: Lobby, Gym, Social Area, Elevator, Pool and Bar on the Roof Top.

Ka'an Tower, desarrollo residencial que combinó la arquitectura con el entorno natural de Tulum. Mostrándonos una armonía espiritual y confort en sus espacios; ubicado en Zama Premium.
El desarrollo contará con 32 unidades de 1 recámara, 2 recámaras (con lock off) y penthouses. Además el desarrollo cuenta con amenidades de lujo como: Lobby, Gimnasio, Área Social, Elevador, Alberca y Bar en el Roof Top.

LOCATION

LOCALIZACIÓN

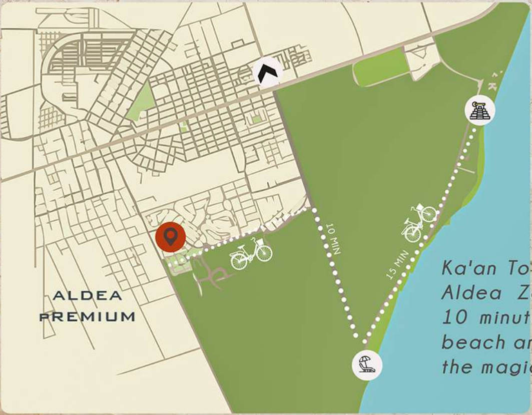
ALDEA
PREMIUM
10 MIN
15 MIN

Ka'an Tower, is located at Aldea Zamá Premium just 10 minutes away from the beach and 15 minutes from the magical Tulum Ruins.

Ka'an Tower, está ubicado en Aldea Zamá Premium a solo 10 minutos de la playa y solo 15 minutos de las mágicas Ruinas de Tulum.

MASTER PLAN

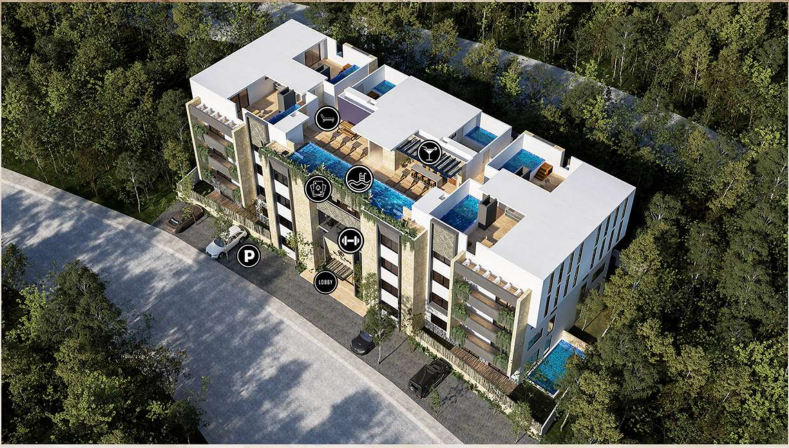

- LOBBY
- PARKING
- SIWIMING POOL
- LOUNGE CHAIR
- BAR
- GYM
- GAME ROOM
- ELEVATOR

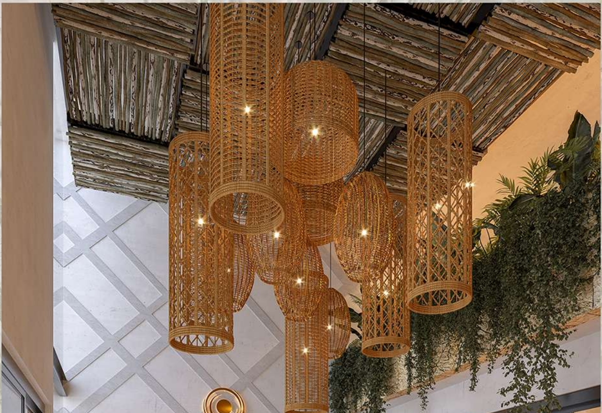

Lobby

DEPARTAMENTO
TIPO"A"
90.93M2

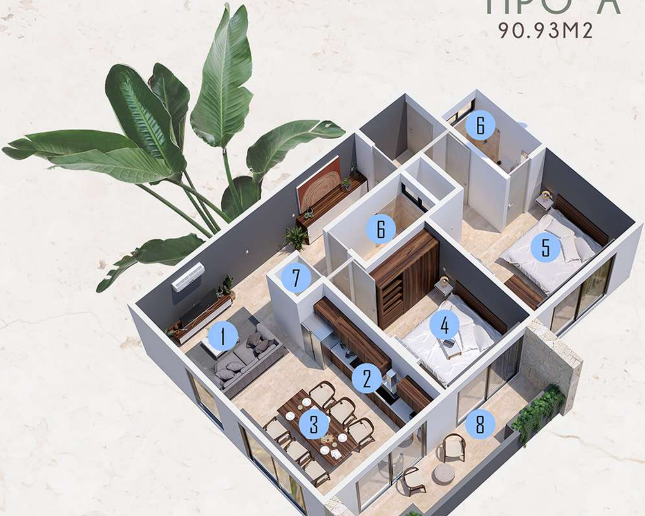

1	Living room	*SALA*
2	Kitchen	*COCINA*
3	Dining room	*COMEDOR*
4	Main room	*RECÁMARA PRINCIPAL*
5	Lock-off	
6	Bathroom	*BAÑO*
7	Service room	*C.SERVICIO*
8	Terrace	*TERRAZA*

DEPARTAMENTO
TIPO"B"
48.84 M2

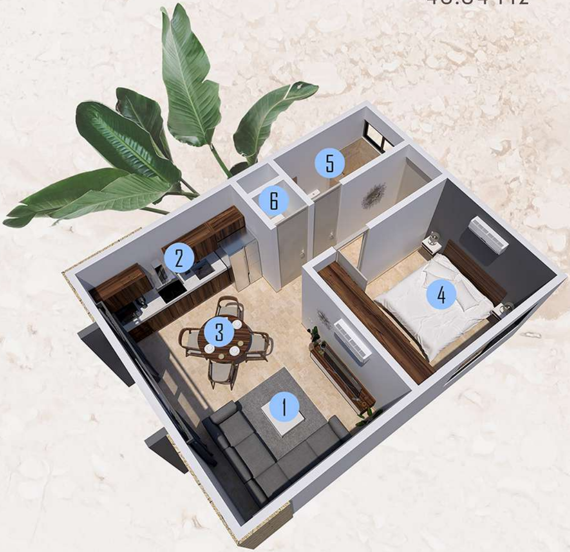

①	Living room	*SALA*
②	Kitchen	*COCINA*
③	Dining room	*COMEDOR*
④	Bedroom	*RECÁMARA*
⑤	Bathroom	*BAÑO*
⑥	Service room	*C.SERVICIO*

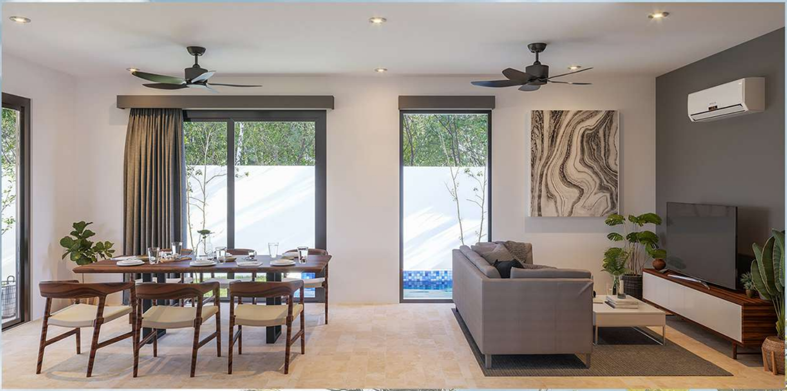

Living room

Kitchen

Main room

Lock-off

AMENITIES

LOBBY

PARKING

SIWIMING POOL

LOUNGE CHAIR

BAR

GYM

GAME ROOM

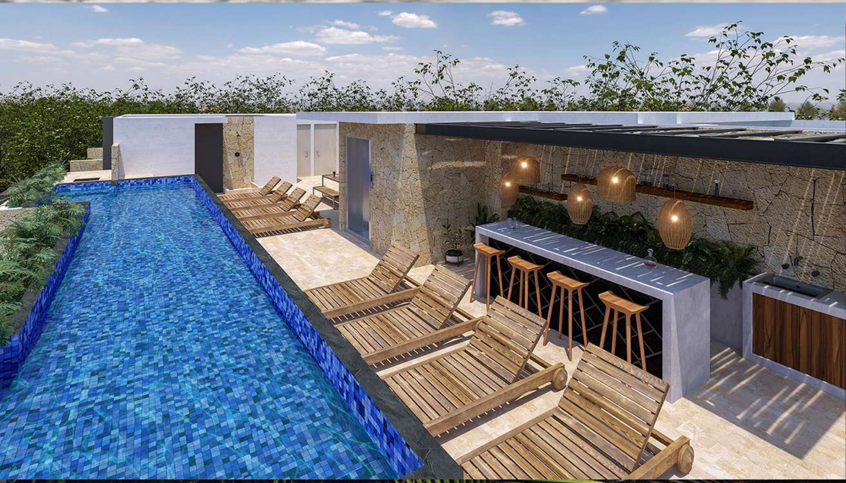

Pool ●

● Gym

Game room

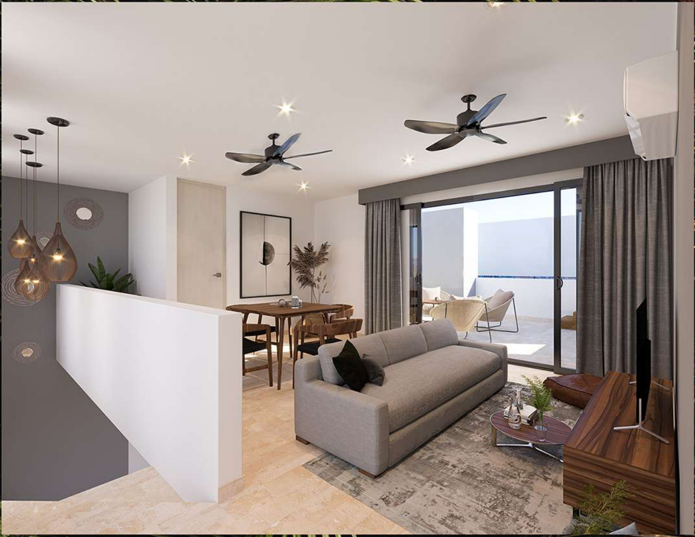

Roof top

Jacuzzi

TOUR VIRTUAL

Click en la imagen Click on the image Click en la imagen Click on the image Click en la imagen Click on the image Click en la imagen Click on the image Click en la imagen Click on the image
360

KA'AN

TOWER