BALAM

WELCOME

FRONT

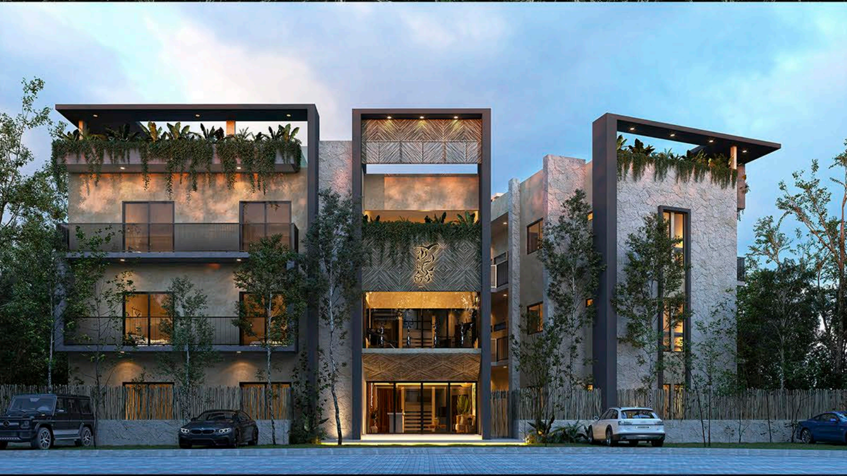

Balam is a residential development located in the heart of Tulum, its 13 apartments exclusive, ranging from 105.26 m2 to 121.1 m2. The development envelops you in a natural setting, providing incredible views of Tulum.

Balam es un desarrollo residencial ubicado en el corazón de Tulum, sus 13 departamentos exclusivos, van desde los 105.26 m2 hasta los 121.1 m2. El desarrollo te envuelve en un entorno natural, otorgando vistas increíbles de Tulum.

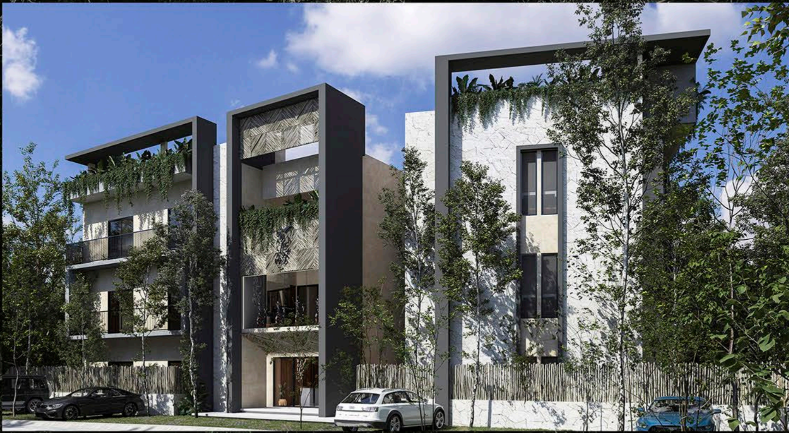

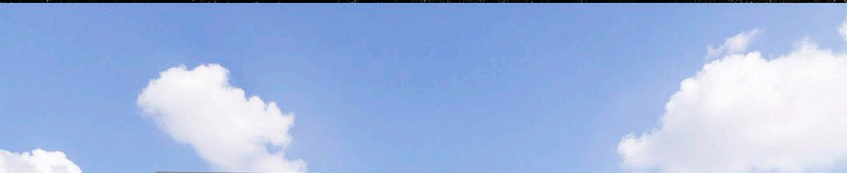

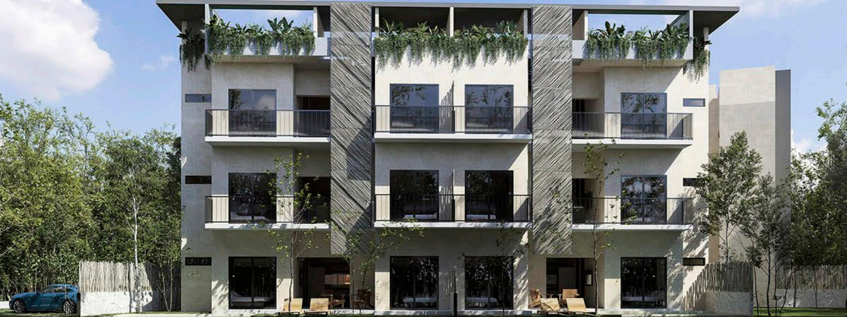

BACK

[illegible]

LOCATION

LOCALIZACIÓN

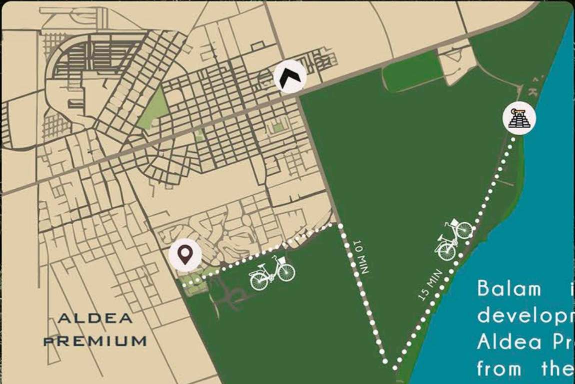
10 MIN
15 MIN
ALDEA PREMIUM

Balam is a residential development located in Aldea Premium, 10 minutes from the beach and 15

minutes to the pyramids in the beautiful Tulum.

Balam es un desarrollo residencial localizado en aldea premium, a 10 minutos de la playa y 15 minutos a las piramidesen el hermoso Tulum.

MASTER PLAN

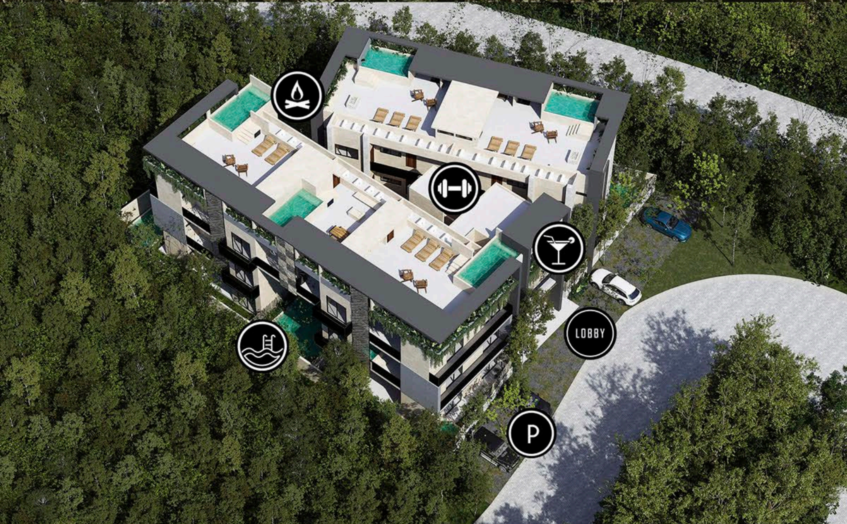

LOBBY

BAR

SWIMMING POOL

GYM

PARKING

FIREMAN

DEPARTAMENTO
TIPO"A"
121.1M2

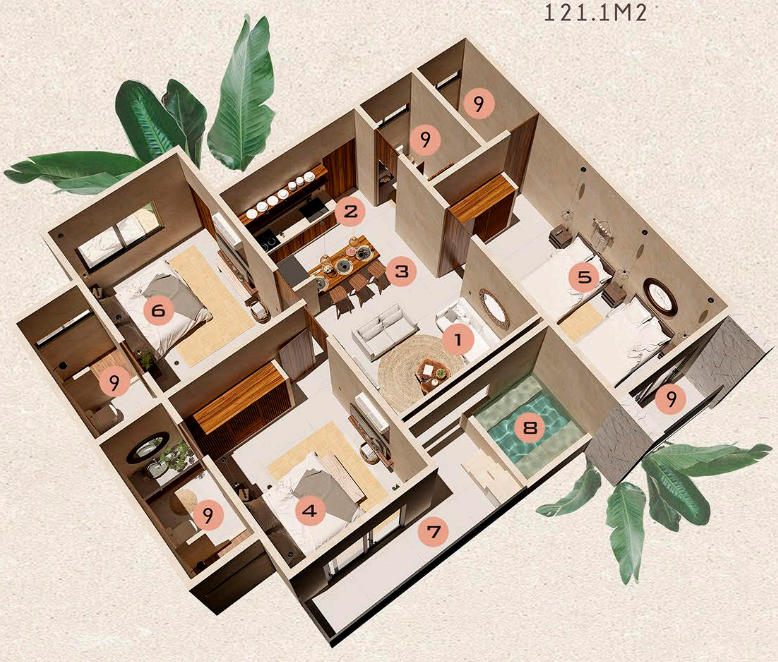
9
9
2
3
5
6
1
9
9
8
4
9
7

1	SALA	*Living room*
2	COCINA	*Kitchen*
3	COMEDOR	*Dining room*
4	RECÁMARA 1	*Bedroom*
5	RECAMARA 2	*Bedroom 2*
6	LOCK OFF	
7	TERRAZA	*Terrace*
8	ALBERCA	*Pool*
9	BAÑO	

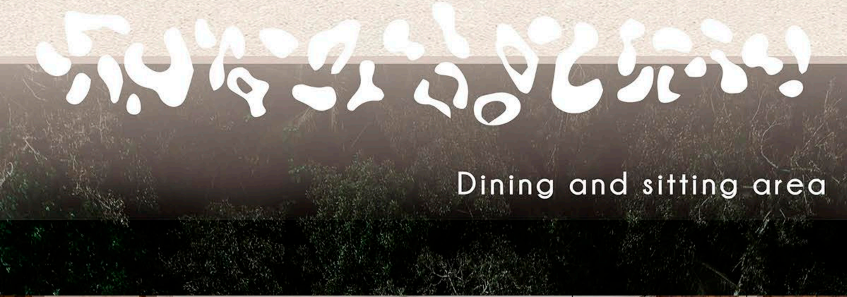

Dining and sitting area

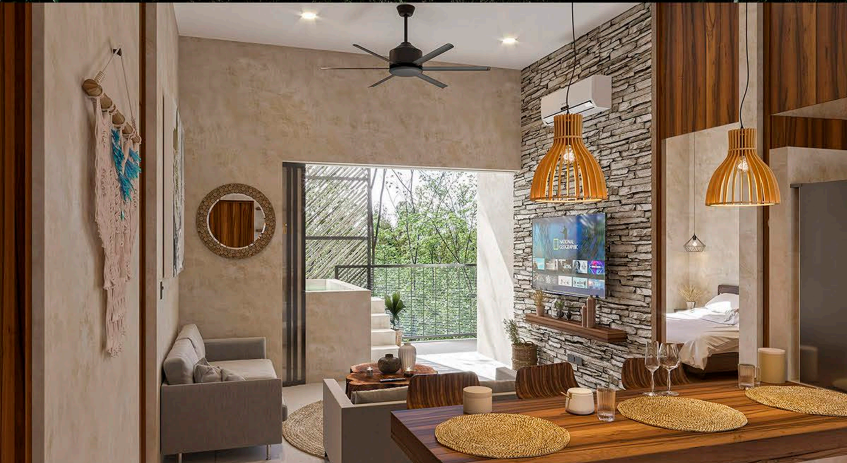

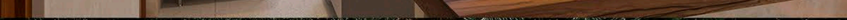

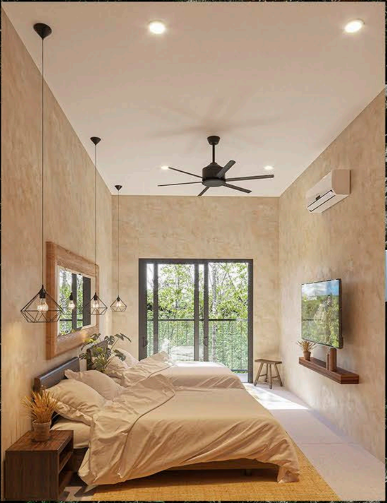

Bedroom 1

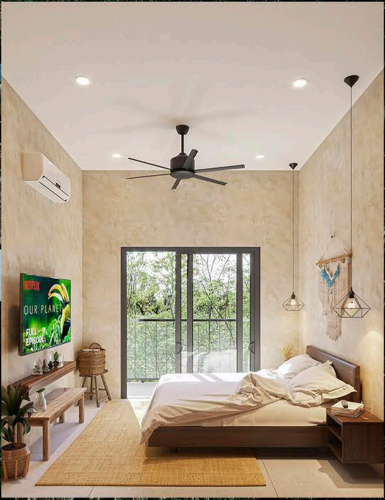
NETFLIX
OUR PLANET
FULL EPISODE

Bedroom 2

Lock -Off

AMENITIES

- LOBBY
- SWIMMING POOL
- PARKING

BAR

GYM

FIREMAN

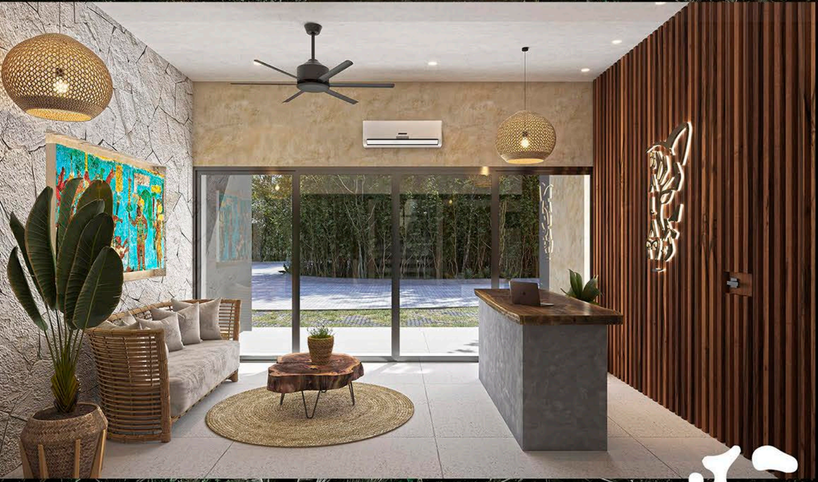

Lobby

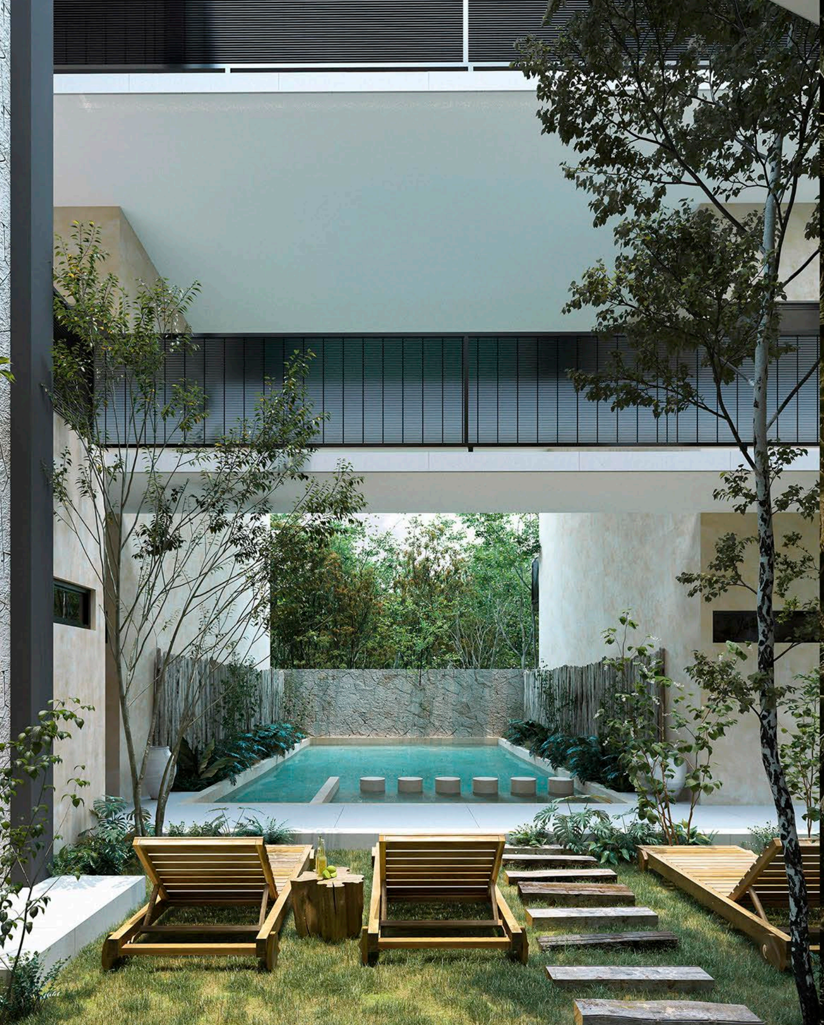

Pool

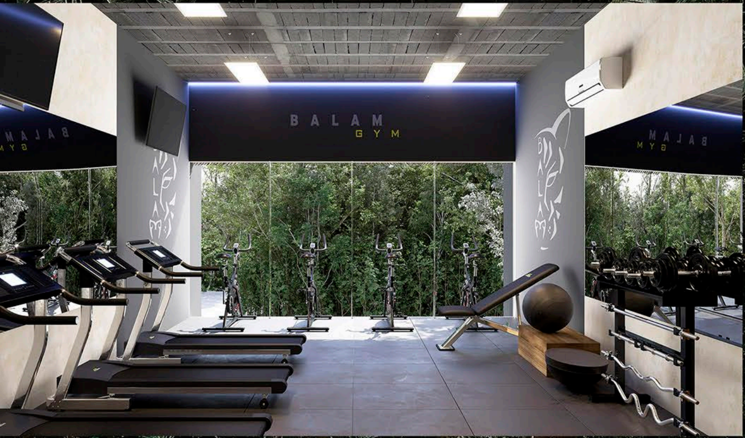

Gym

Roof top

Click en la imagen Click on the image
360

TOUR VIRTUAL

BALAM